

Elevation

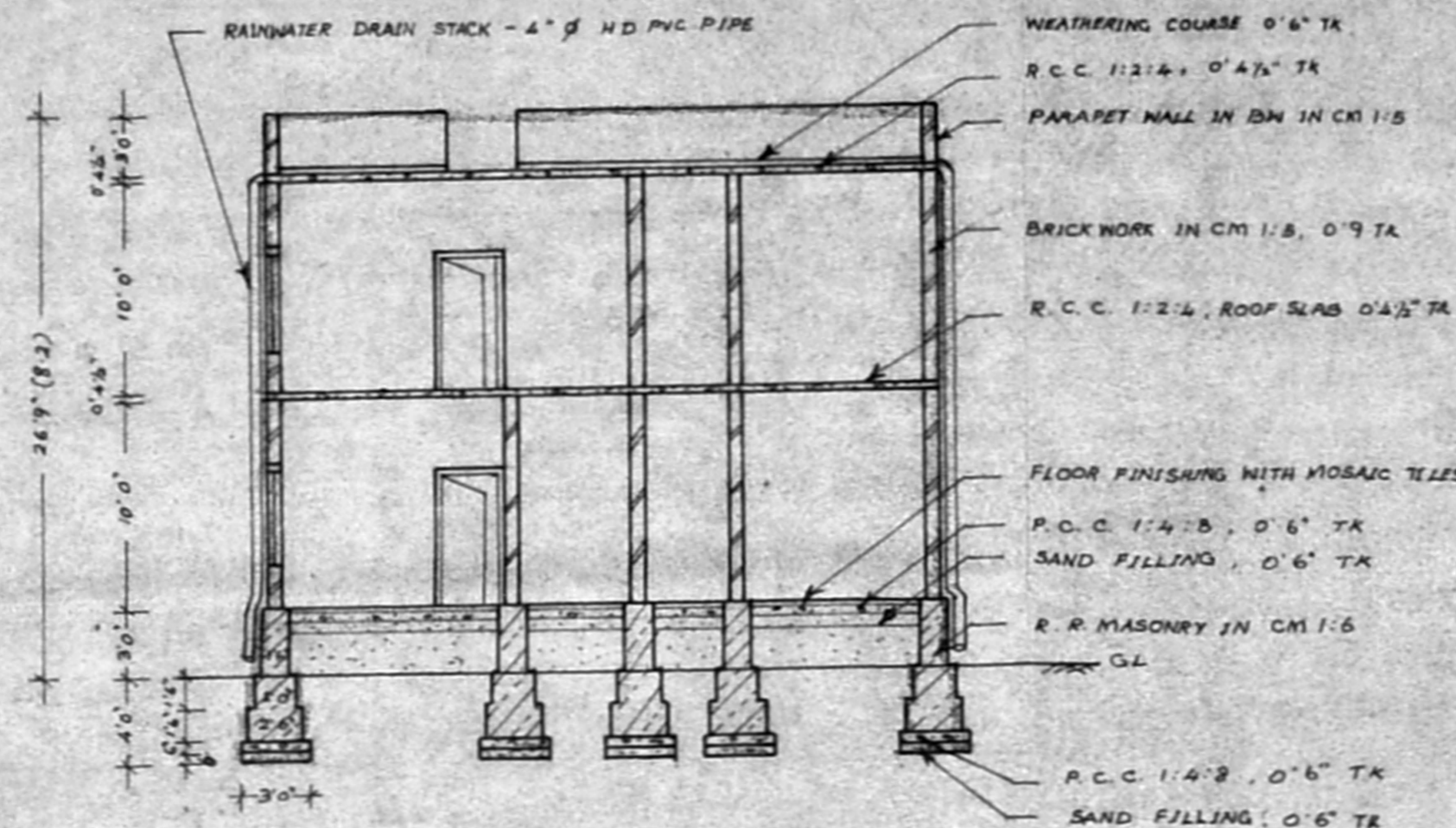

Section on 'XX'

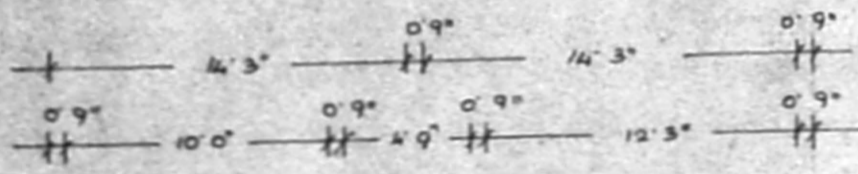
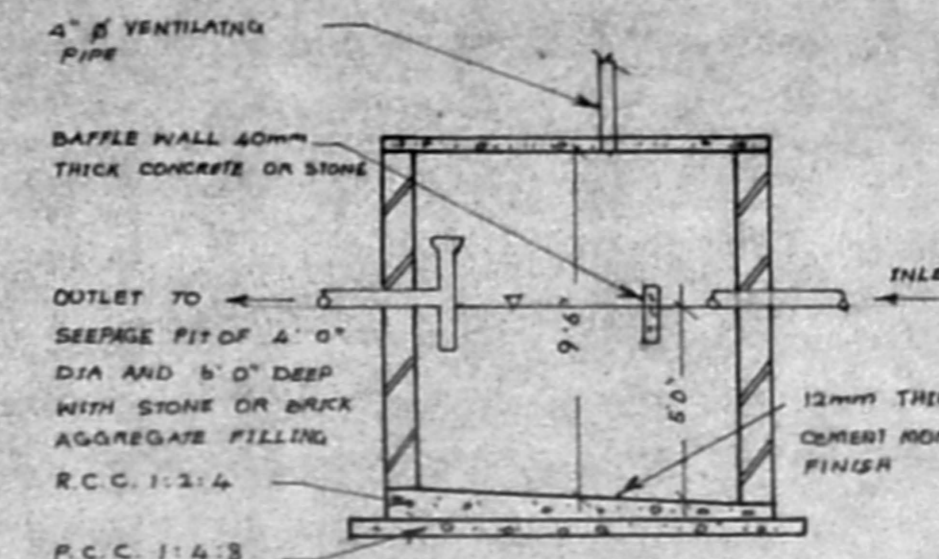

Sectional Elevation

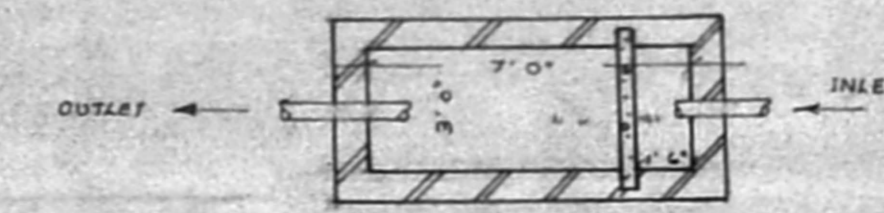

Sectional Plan

Septic Tank Details

APPROVED
 SUBJECT TO THE CONDITIONS IN
 THIS OFFICE STAMP
 No. A/25673/95
 FOR MEMBERS OF THE
 MADRAS STATE PLANNING
 DEVELOPMENT AUTHORITY
 MADRAS CITY DISTRICT.

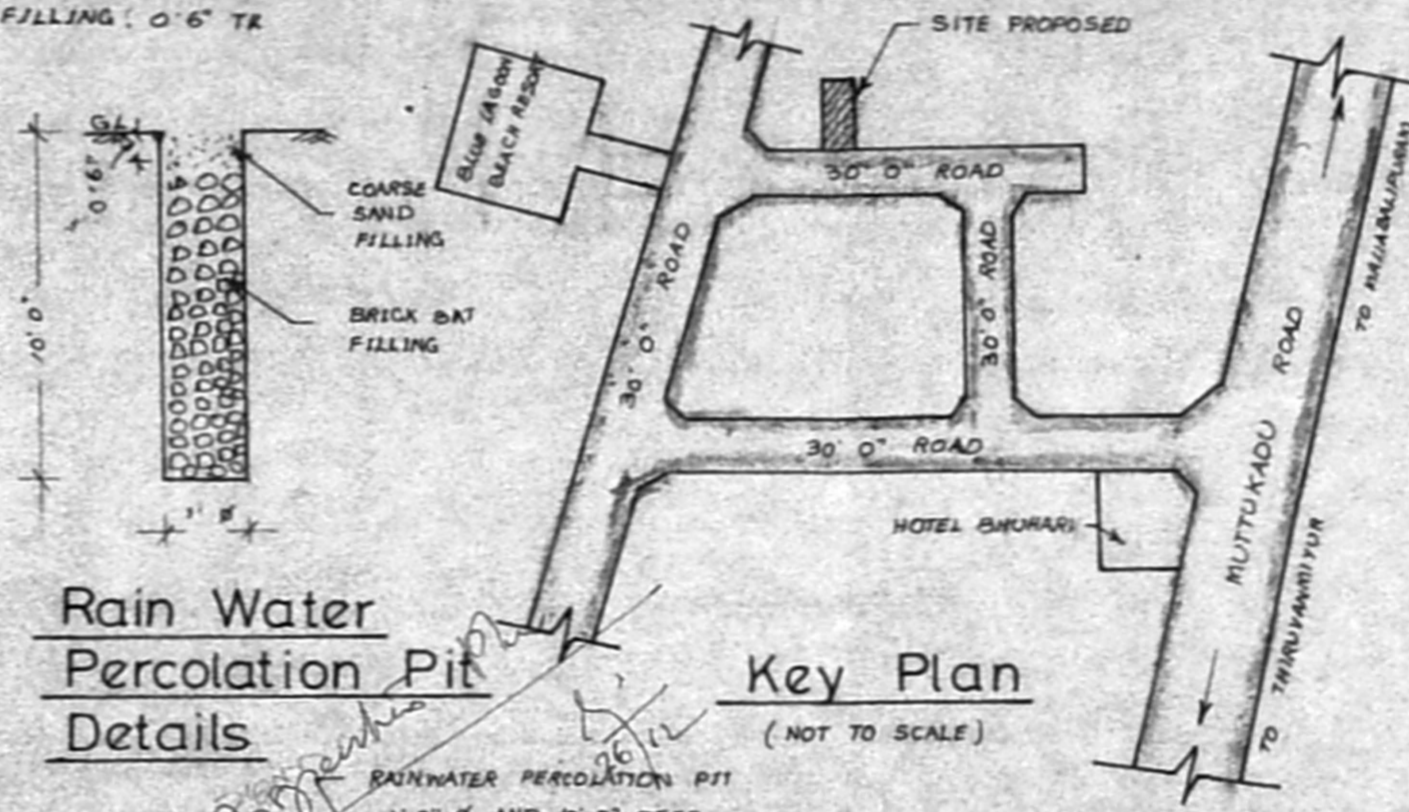

Rain Water Percolation Pit Details

Key Plan

(NOT TO SCALE)

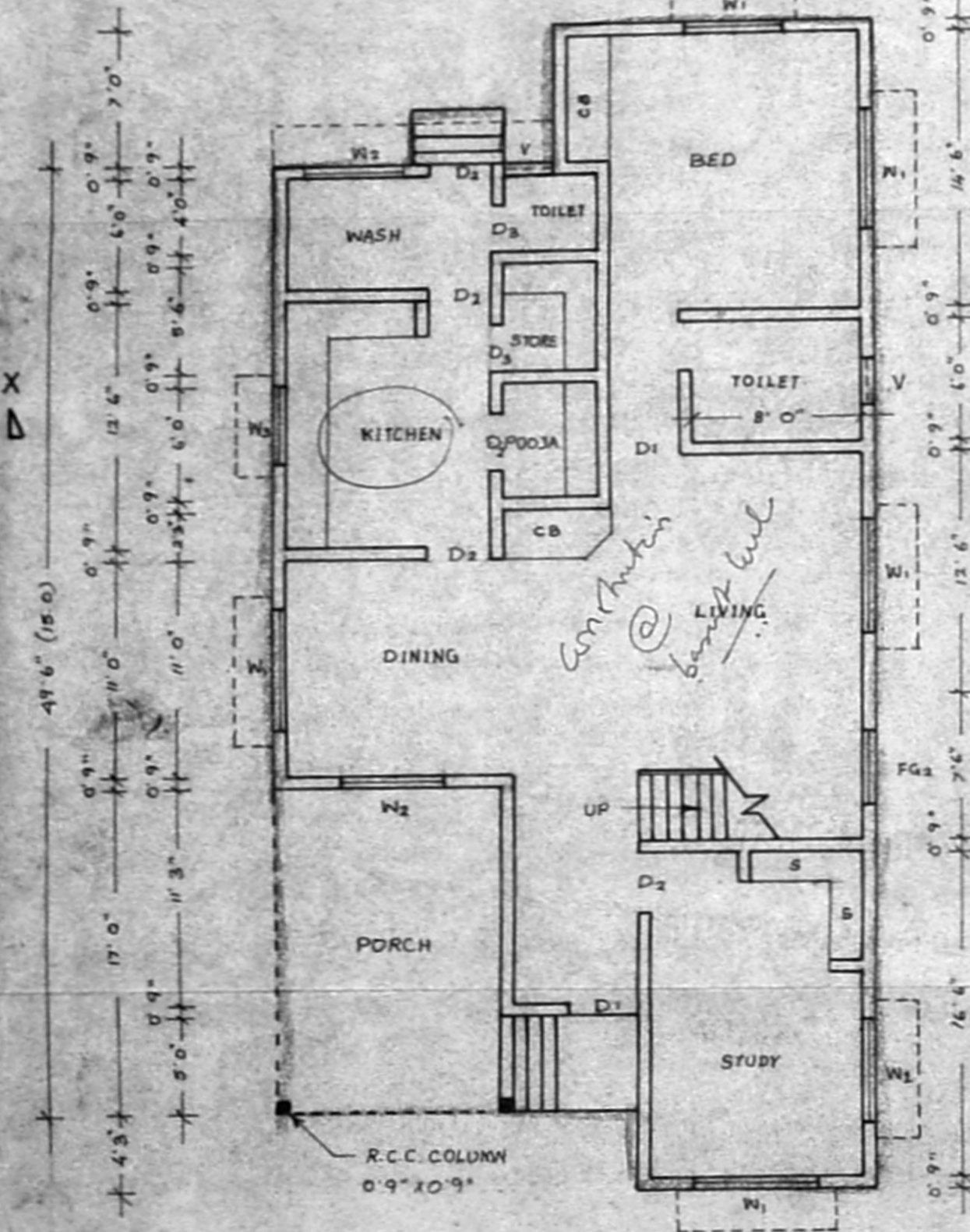

Ground Floor Plan

STAIRCASE
 RISE 0'6"
 TREAD 0'9"
 WIDTH 3'6"

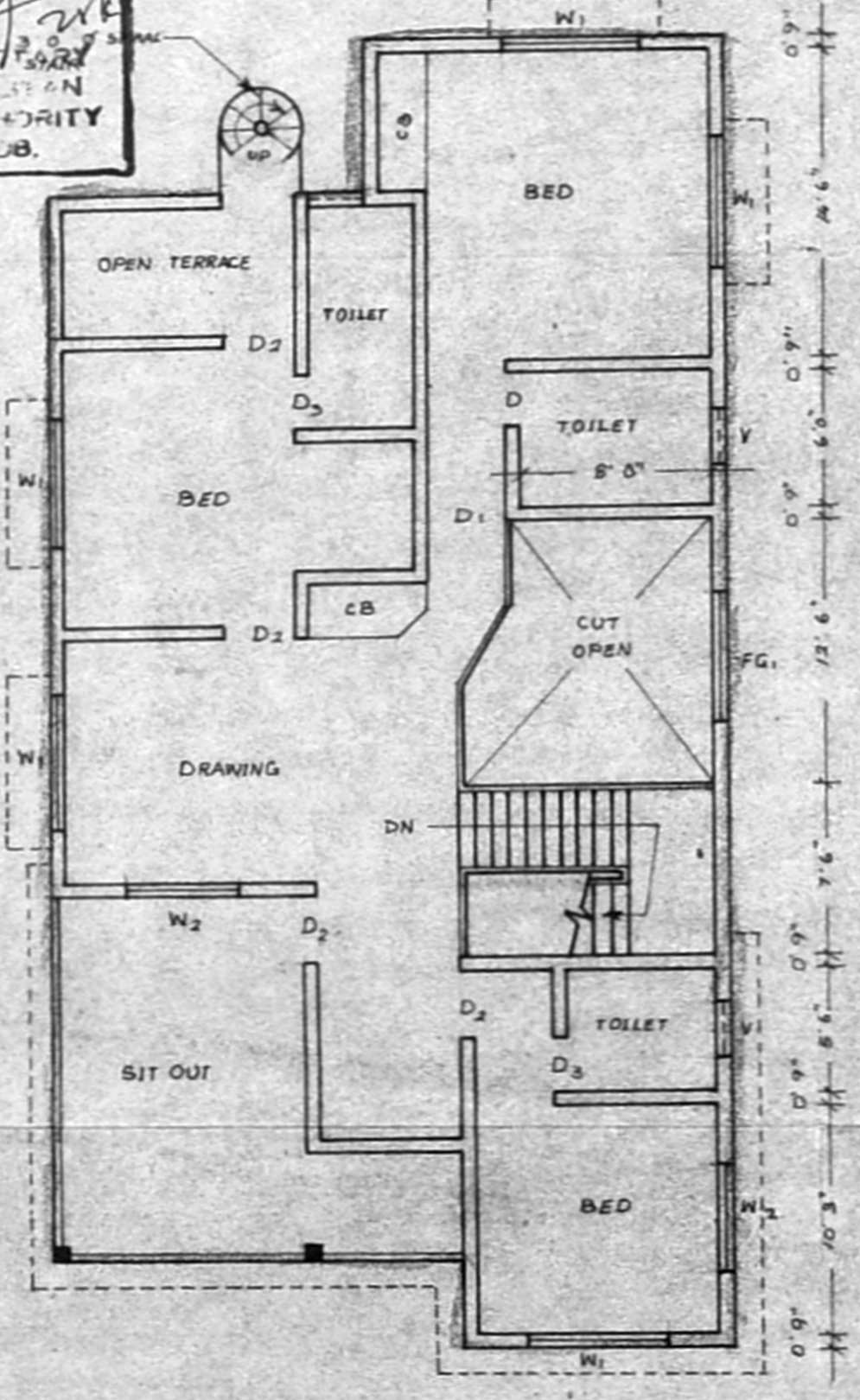

First Floor Plan

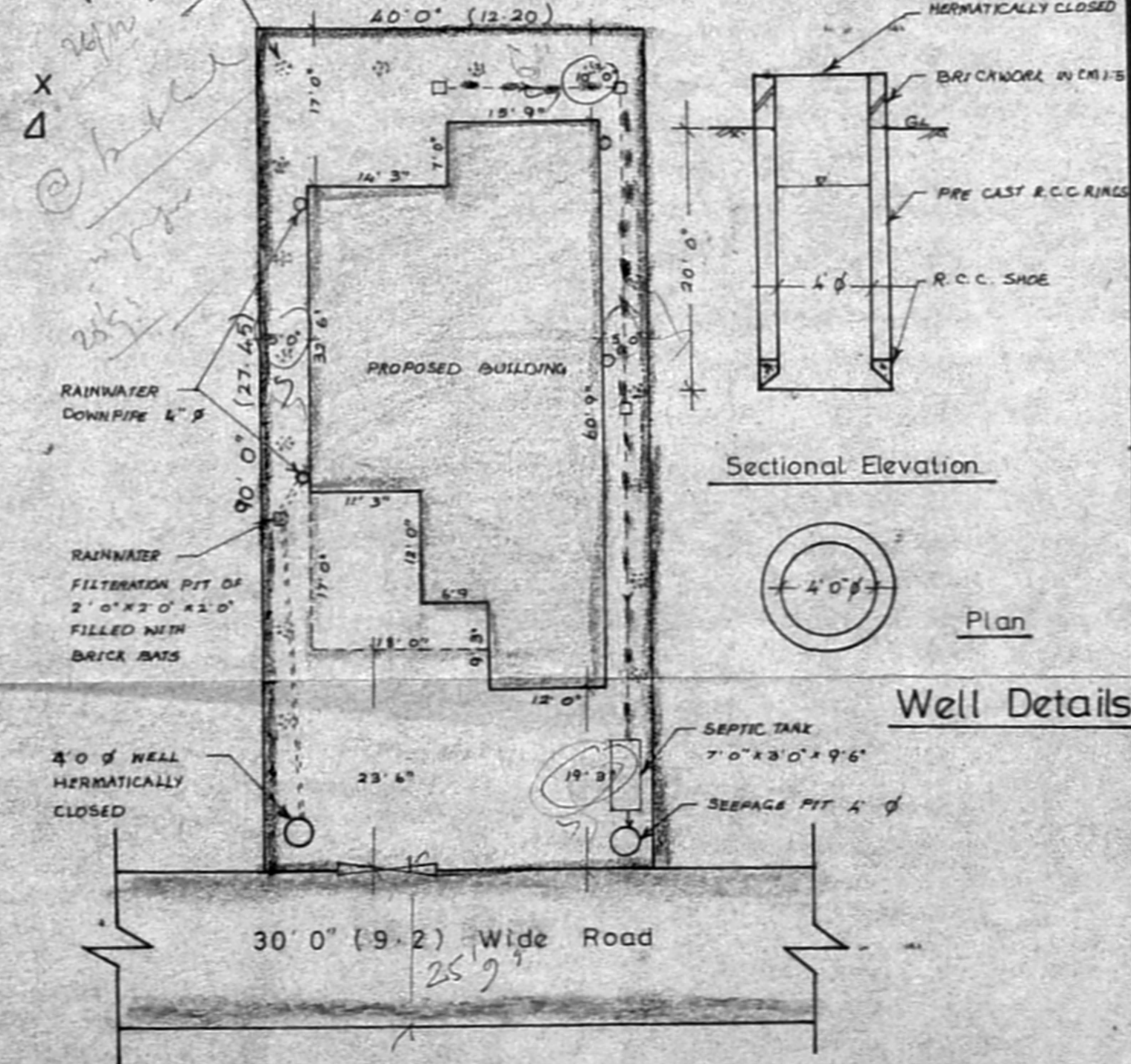

Site Plan

(SCALE 1/16)

Joinery Details

Scripter plan
 A2/25673/95
 3'6" x 5'6"
 4-12-95

| | | |
|-----|--------------------|-------------|
| D1 | T.W. PANNELED DOOR | 3'6" x 5'6" |
| D2 | DO | 3'0" x 5'6" |
| D3 | DO | 2'6" x 5'6" |
| W1 | GLAZED WINDOW | 6'0" x 4'6" |
| W2 | DO | 5'0" x 4'6" |
| W3 | DO | 4'0" x 3'0" |
| V | LIVERED VENTILATOR | 2'9" x 1'6" |
| FG1 | | 6'0" x 4'6" |
| FG2 | | 4'0" x 6'0" |

Area Statement

| | Sq. Ft. | Sq. M. |
|---------------------|---------|--------|
| PLOT AREA | 3600.0 | 334.60 |
| BUILT UP AREA IN | | |
| GROUND FLOOR | 1646.25 | 152.90 |
| FIRST FLOOR | 1573.75 | 146.30 |
| TOTAL BUILT UP AREA | 3220.00 | 299.20 |
| F.S.I | 0.89 | |
| PLOT COVERAGE | 46% | |

Colour Index

- BOUNDARY
- PROPOSED CONSTRUCTION
- ROAD
- SEWER LINE

PROPOSED RESIDENTIAL BUILDING IN PLOT NO:65, S.No: 95/39 [OLD NO:95(Pt)], NO:134, NEELANKARAI VILLAGE, SAIDAPET TALUK, CHENGAI MGR DISTRICT. (ST THOMAS MOUNT PANCHAYAT UNION)

ALL DIMENSIONS ARE IN 'FT'
 SCALE 1" = 8'0"
 DATE 26-09-95

OWNER
 (Mr. S. CHELLAPPA)

LICENSED SURVEYOR
 C. Ravi Sankar, B.E., M.I.S.T.E.,
 Class I Licensed Surveyor,
 Corporation of Madras,
 62, Sir Isaac Newton Salai,
 Krishna Nagar, Alapakkam,
 Madhavayal, Chennai-600 102.

APPROVED LAYOUT LP/DTB NO:57/71

DRG. REF. NO: MC/B/096/95